

BC240953
MF-Marquee Final -

**Please give at least 2-3 full working days' notice for the next required inspection, please be advised that it may not always be possible to carry out the inspection within the time frame you require.**

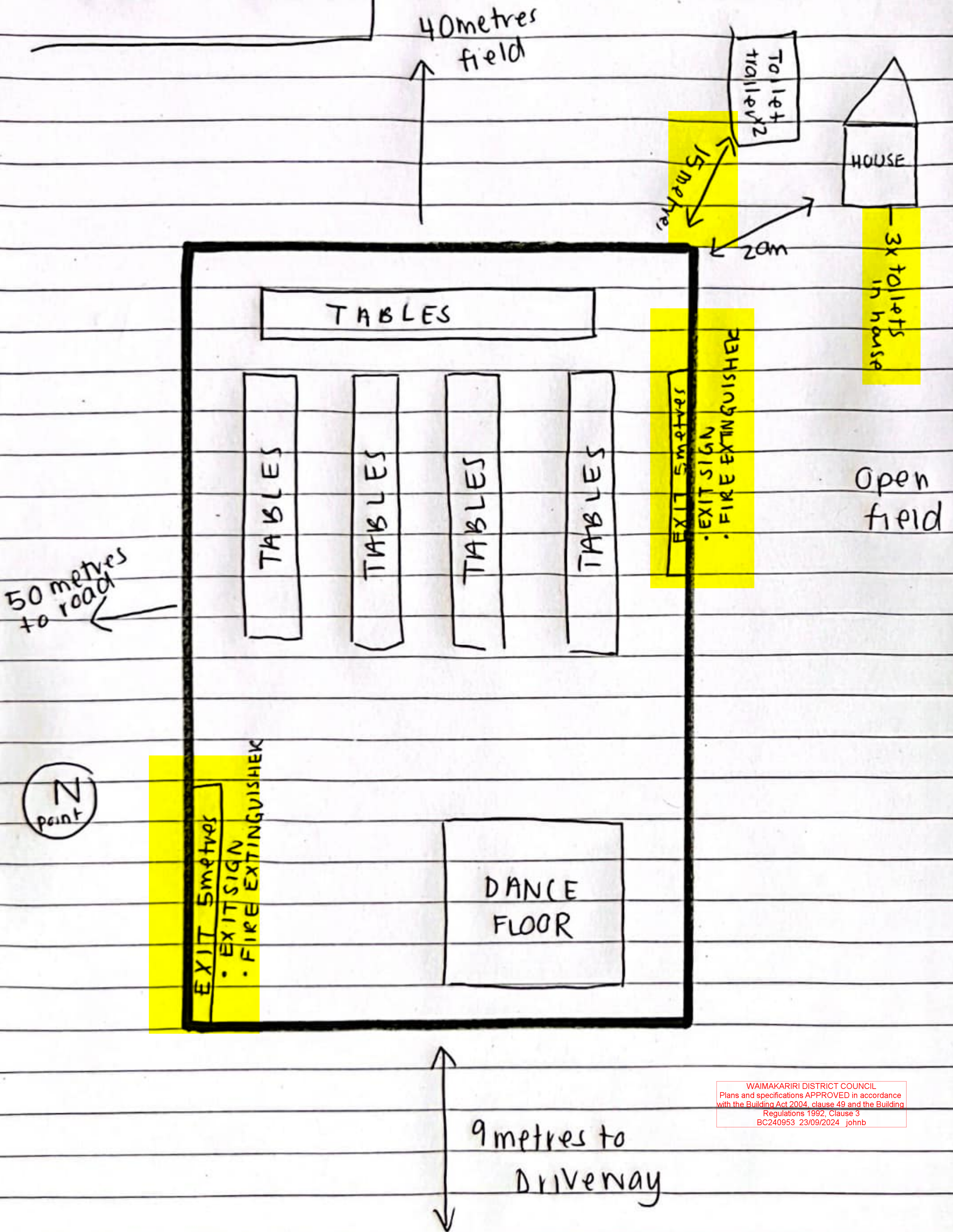

# 71 DAVIS ROAD FLOOR PLAN





**From:** [Danni Fuller](#)  
**To:** [Diana Firth](#)  
**Subject:** Re: VETTING REQUEST FOR FURTHER INFORMATION BC240953 BARRY C WALSH & CAROL S WALSH 71 DAVIS ROAD CUST  
**Date:** Tuesday, 10 September 2024 11:52:10 AM  
**Attachments:** [image001.png](#)  
[image003.png](#)  
[image004.png](#)  
[Screen Shot 2024-09-10 at 11.47.22 AM.png](#)  
[0.png](#)

**Caution:** [THIS EMAIL IS FROM AN EXTERNAL SOURCE] DO NOT CLICK links or attachments unless you recognise the sender email address and know the content is safe.

Hi Diana,

Please find attached aerial view. There is a newly built house not yet on the google maps. This is not to size but identifies the marquee placement.

Thank you.

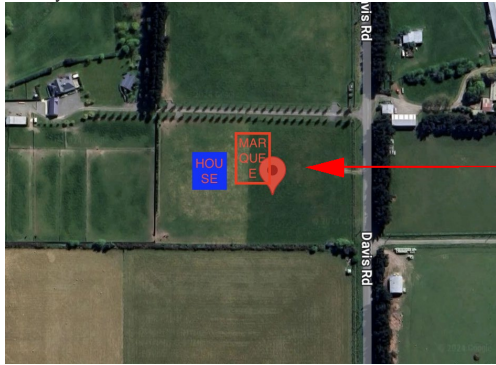

WAIMAKARIRI DISTRICT COUNCIL  
Plans and specifications APPROVED in accordance  
with the Building Act 2004, clause 49 and the Building  
Regulations 1992, Clause 3  
BC240953 23/09/2024 johnb

On Tue, 10 Sept 2024 at 11:44, Diana Firth <[diana.firth@wmk.govt.nz](mailto:diana.firth@wmk.govt.nz)> wrote:



Hi James

I have attached an aerial view if you can put on the marquee location that would be great. (Or a similar map)

Kind Regards

Diana Firth | **Building Consent Administration Officer**  
Building Unit

Building Unit: 03 311 8906  
Phone: 0800 965 468 (0800 WMK GOV)  
DDI: +64 3 260 3514

